

Suite A355

Bachelor
1 Bathroom

Indoor Area	355 sqft
Outdoor Area	N/A sqft
Total Area	355 sqft
Floor(s)	2, 3, 6, 7
Unit(s)	203, 301, 601, 701

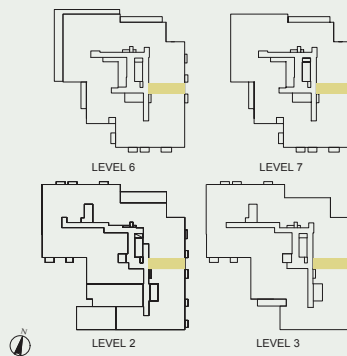

Feature Highlights

- 9' Ceilings
- Premium quartz countertop and backsplash
- Miele cooking package
- Integrated appliances
- Frameless showers
- Premium plumbing fixtures
- Integrated LED under cabinet kitchen lights
- Integrated LED mirror medicine cabinet

ORIGINATE™

This Document is not and will not form part of the Disclosure Package or of any Agreements of Purchase and Sale for the Reside Condo project. The floor plan herein is only for illustration purposes of possible or alternative uses and not indicative of the location of any rooms, their sizes, or allowable uses, and for which are subject to change by the Vendor (Reside Condos) as and when required for zoning. The Vendor makes no representation or warranties as to the number of bedrooms or sleeping rooms or occupants allowed in any room or Unit. Window configurations may vary with the final construction drawings. All areas and stated room dimensions are approximate. The Vendor shall have the right to make reasonable changes in the opinion of the Vendor in the plans and specifications if required and to substitute other material for that provided for herein with material that is of equal or better quality than that provided for here in. Purchasers are to only rely on what is provided in the Disclosure Package and their own Agreement of Purchase and Sale.

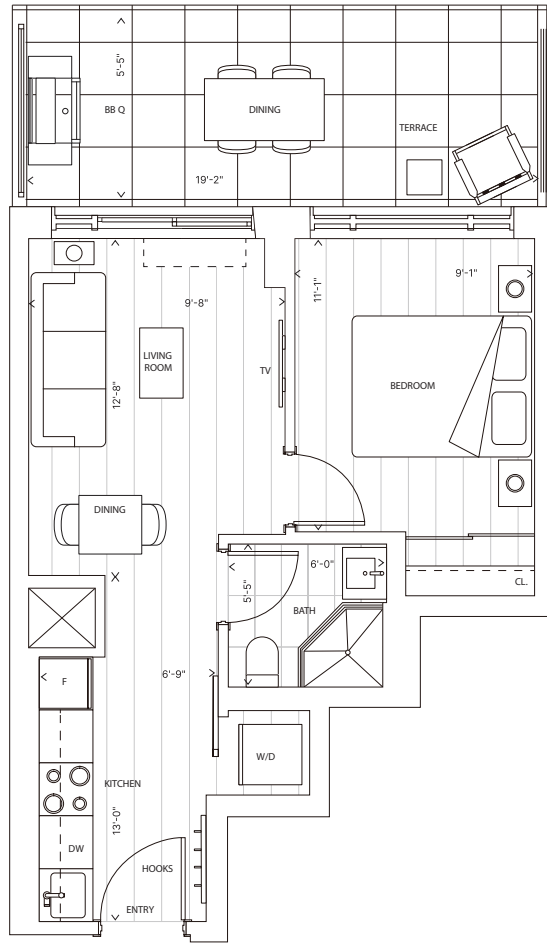

Suite B431

	1 Bedroom
	1 Bathroom
Indoor Area	431 sqft
Outdoor Area	611-150 sqft
	711-N/A sqft
Total Area	611-881 sqft
	711-431 sqft
Floor(s)	6, 7
Unit(s)	611, 711

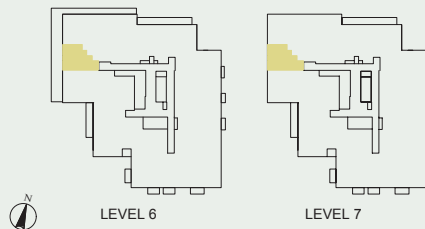

Feature Highlights

- 9' Ceilings
- Premium quartz countertop and backsplash
- Miele cooking package
- Integrated appliances
- Frameless showers
- Premium plumbing fixtures
- Integrated LED under cabinet kitchen lights
- Integrated LED mirror medicine cabinet

ORIGINATE™

This Document is not and will not form part of the Disclosure Package or of any Agreements of Purchase and Sale for the Reside Condo project. The floor plan herein is only for illustration purposes of possible or alternative uses and not indicative of the location of any rooms, their sizes, or allowable uses, and for which are subject to change by the Vendor (Reside Condos) as and when required for zoning. The Vendor makes no representation or warranties as to the number of bedrooms or sleeping rooms or occupants allowed in any room or Unit. Window configurations may vary with the final construction drawings. All areas and stated room dimensions are approximate. The Vendor shall have the right to make reasonable changes in the opinion of the Vendor in the plans and specifications if required and to substitute other material for that provided for herein with material that is of equal or better quality than that provided for here in. Purchasers are to only rely on what is provided in the Disclosure Package and their own Agreement of Purchase and Sale.

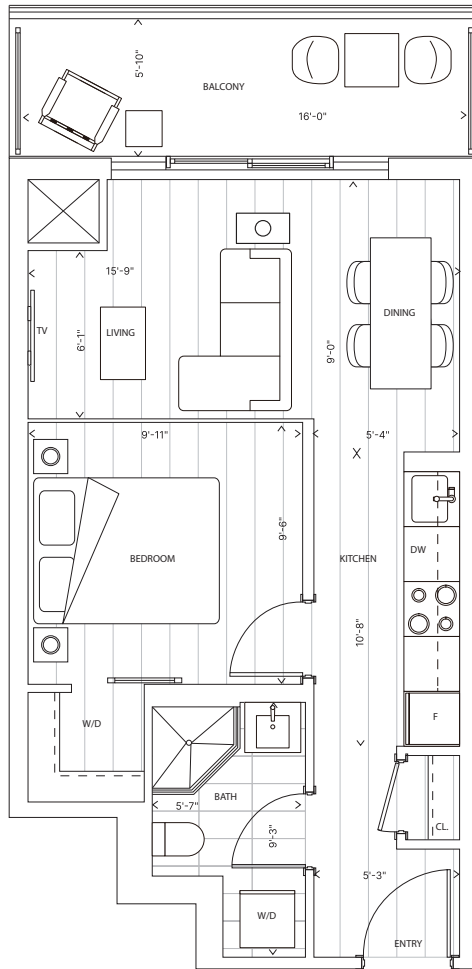

Suite B456

1 Bedroom
1 Bathroom

Indoor Area	456 sqft
Outdoor Area	319-N/A sqft
	515, 617, 717, 809, 905, 1012, 1110, 1211, 1511-2011 - 82 sqft
Total Area	319-456 sqft
	515, 617, 717, 809, 905, 1012, 1110, 1211, 1511-2011 - 358 sqft
Floor(s)	8, 10, 11, 12, 15-20
Unit(s)	515, 617, 717, 809, 905, 1012, 1110, 1211, 1511-2011

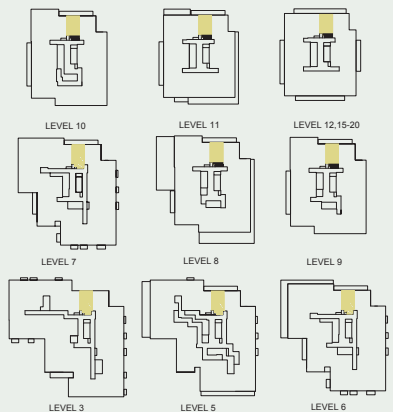

Feature Highlights

- 9' Ceilings
- Premium quartz countertop and backsplash
- Miele cooking package
- Integrated appliances
- Frameless showers
- Premium plumbing fixtures
- Integrated LED under cabinet kitchen lights
- Integrated LED mirror medicine cabinet

ORIGINATE™



This Document is not and will not form part of the Disclosure Package or of any Agreements of Purchase and Sale for the Reside Condo project. The floor plan herein is only for illustration purposes of possible or alternative uses and not indicative of the location of any rooms, their sizes, or allowable uses, and for which are subject to change by the Vendor (Reside Condos) as and when required for zoning. The Vendor makes no representation or warranties as to the number of bedrooms or sleeping rooms or occupants allowed in any room or Unit. Window configurations may vary with the final construction drawings. All areas and stated room dimensions are approximate. The Vendor shall have the right to make reasonable changes in the opinion of the Vendor in the plans and specifications if required and to substitute other material for that provided for herein with material that is of equal or better quality than that provided for here in. Purchasers are to only rely on what is provided in the Disclosure Package and their own Agreement of Purchase and Sale.

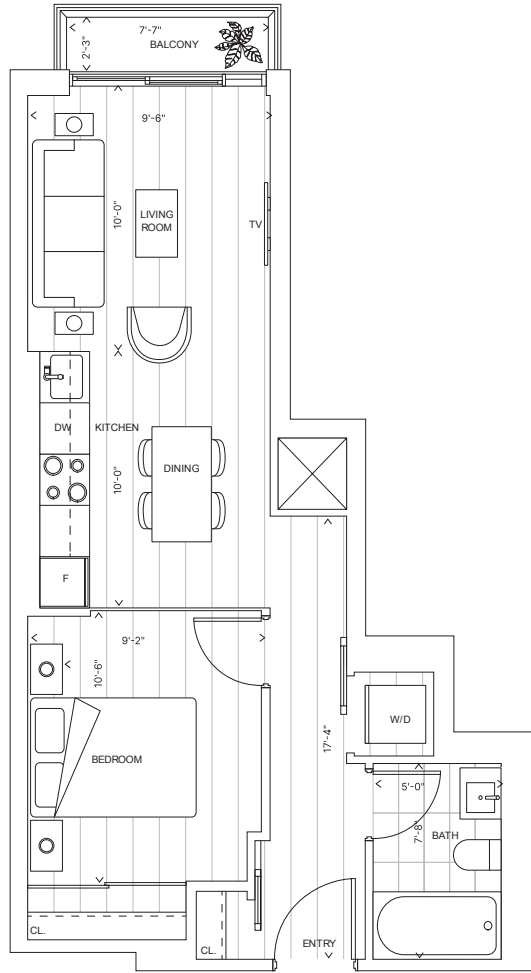

Suite B493

1 Bedroom
1 Bathroom

Indoor Area	493 sqft
Outdoor Area	15 sqft
Total Area	508 sqft
Floor(s)	3, 5, 6, 7
Unit(s)	321, 517, 619, 719

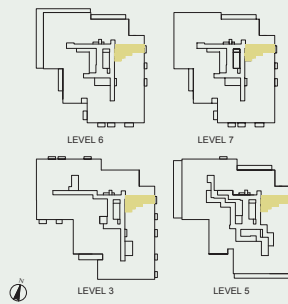

Feature Highlights

- 9' Ceilings
- Premium quartz countertop and backsplash
- Miele cooking package
- Integrated appliances
- Frameless showers
- Premium plumbing fixtures
- Integrated LED under cabinet kitchen lights
- Integrated LED mirror medicine cabinet

ORIGINATE™

This Document is not and will not form part of the Disclosure Package or of any Agreements of Purchase and Sale for the Reside Condo project. The floor plan herein is only for illustration purposes of possible or alternative uses and not indicative of the location of any rooms, their sizes, or allowable uses, and for which are subject to change by the Vendor (Reside Condos) as and when required for zoning. The Vendor makes no representation or warranties as to the number of bedrooms or sleeping rooms or occupants allowed in any room or Unit. Window configurations may vary with the final construction drawings. All areas and stated room dimensions are approximate. The Vendor shall have the right to make reasonable changes in the opinion of the Vendor in the plans and specifications if required and to substitute other material for that provided for herein with material that is of equal or better quality than that provided for here in. Purchasers are to only rely on what is provided in the Disclosure Package and their own Agreement of Purchase and Sale.

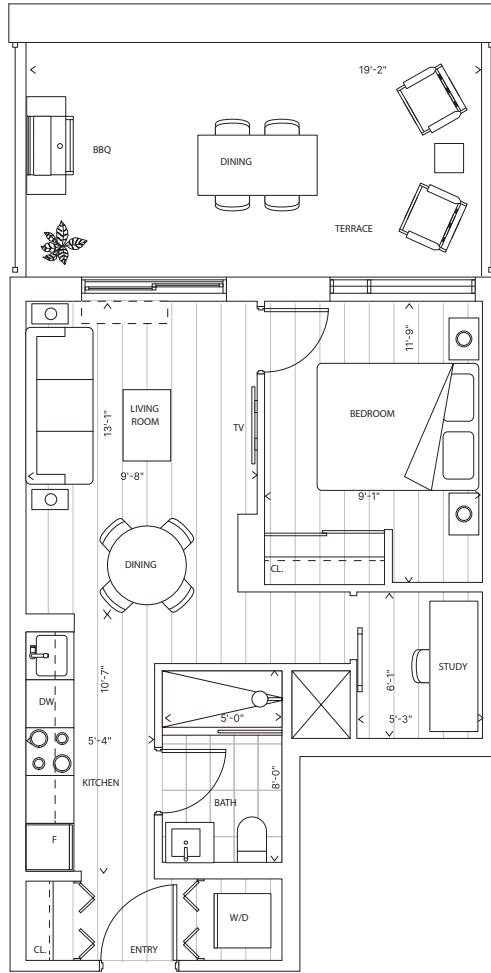

Suite C496

1 Bedroom 1 Den
1 Bathroom

Indoor Area	496 sqft
Outdoor Area	202 sqft
Total Area	698 sqft
Floor(s)	5
Unit(s)	509

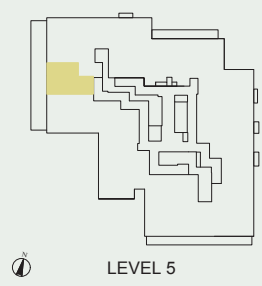

Feature Highlights

- 9' Ceilings
- Premium quartz countertop and backsplash
- Miele cooking package
- Integrated appliances
- Frameless showers
- Premium plumbing fixtures
- Integrated LED under cabinet kitchen lights
- Integrated LED mirror medicine cabinet

ORIGINATE™

This Document is not and will not form part of the Disclosure Package or of any Agreements of Purchase and Sale for the Reside Condo project. The floor plan herein is only for illustration purposes of possible or alternative uses and not indicative of the location of any rooms, their sizes, or allowable uses, and for which are subject to change by the Vendor (Reside Condos) as and when required for zoning. The Vendor makes no representation or warranties as to the number of bedrooms or sleeping rooms or occupants allowed in any room or Unit. Window configurations may vary with the final construction drawings. All areas and stated room dimensions are approximate. The Vendor shall have the right to make reasonable changes in the opinion of the Vendor in the plans and specifications if required and to substitute other material for that provided for herein with material that is of equal or better quality than that provided for here in. Purchasers are to only rely on what is provided in the Disclosure Package and their own Agreement of Purchase and Sale.

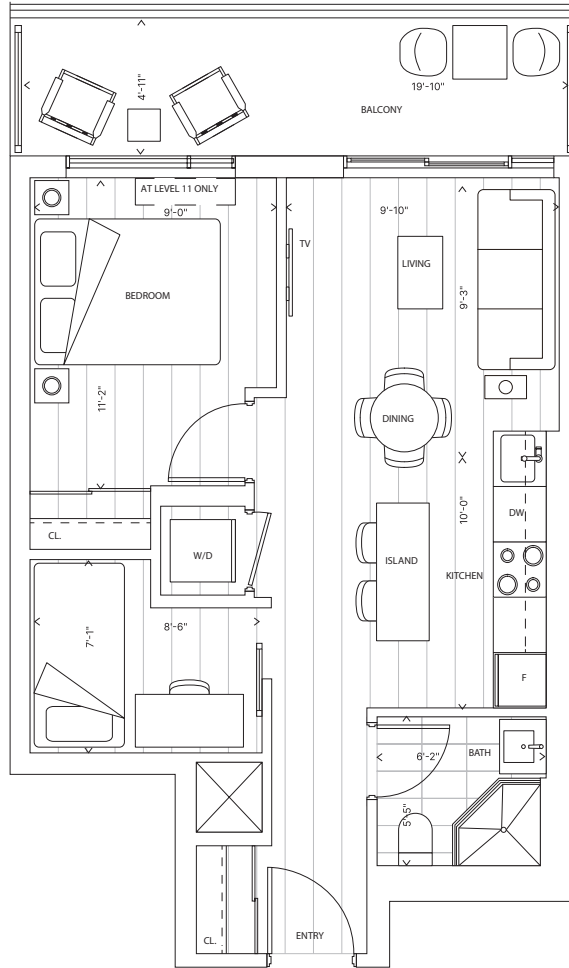

Suite C530

Junior Two
1 Bathroom

Indoor Area	530 sqft
Outdoor Area	1110-97 sqft
Total Area	1210, 1510-2010 - 100 sqft 1110-627 sqft
Floor(s)	1210, 1510-2010 - 630 sqft 11, 12, 15-20
Unit(s)	1110-1210, 1510-2010

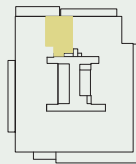

LEVEL 11

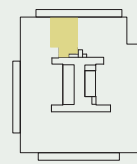

LEVEL 12, 15-20

Feature Highlights

- 9' Ceilings
- Premium quartz countertop and backsplash
- Miele cooking package
- Integrated appliances
- Frameless showers
- Premium plumbing fixtures
- Integrated LED under cabinet kitchen lights
- Integrated LED mirror medicine cabinet

ORIGINATE™

This Document is not and will not form part of the Disclosure Package or of any Agreements of Purchase and Sale for the Reside Condo project. The floor plan herein is only for illustration purposes of possible or alternative uses and not indicative of the location of any rooms, their sizes, or allowable uses, and for which are subject to change by the Vendor (Reside Condos) as and when required for zoning. The Vendor makes no representation or warranties as to the number of bedrooms or sleeping rooms or occupants allowed in any room or Unit. Window configurations may vary with the final construction drawings. All areas and stated room dimensions are approximate. The Vendor shall have the right to make reasonable changes in the opinion of the Vendor in the plans and specifications if required and to substitute other material for that provided for herein with material that is of equal or better quality than that provided for here in. Purchasers are to only rely on what is provided in the Disclosure Package and their own Agreement of Purchase and Sale.

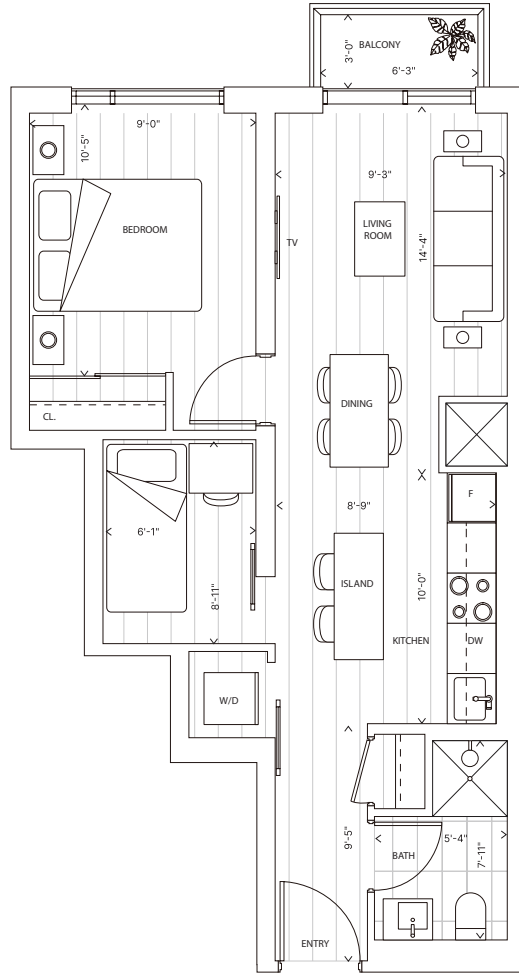

Suite C564

Junior Two
1 Bathroom

Indoor Area	564 sqft
Outdoor Area	17 sqft
Total Area	581 sqft
Floor(s)	2, 3, 5, 6, 7
Unit(s)	202, 322, 518, 620, 720

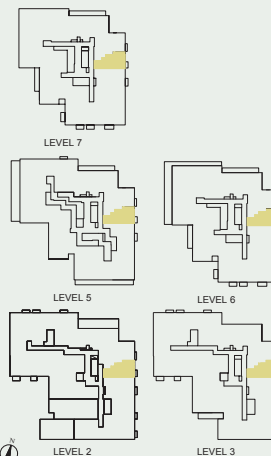

Feature Highlights

- 9' Ceilings
- Premium quartz countertop and backsplash
- Miele cooking package
- Integrated appliances
- Frameless showers
- Premium plumbing fixtures
- Integrated LED under cabinet kitchen lights
- Integrated LED mirror medicine cabinet

ORIGINATE™

This Document is not and will not form part of the Disclosure Package or of any Agreements of Purchase and Sale for the Reside Condo project. The floor plan herein is only for illustration purposes of possible or alternative uses and not indicative of the location of any rooms, their sizes, or allowable uses, and for which are subject to change by the Vendor (Reside Condos) as and when required for zoning. The Vendor makes no representation or warranties as to the number of bedrooms or sleeping rooms or occupants allowed in any room or Unit. Window configurations may vary with the final construction drawings. All areas and stated room dimensions are approximate. The Vendor shall have the right to make reasonable changes in the opinion of the Vendor in the plans and specifications if required and to substitute other material for that provided for herein with material that is of equal or better quality than that provided for here in. Purchasers are to only rely on what is provided in the Disclosure Package and their own Agreement of Purchase and Sale.

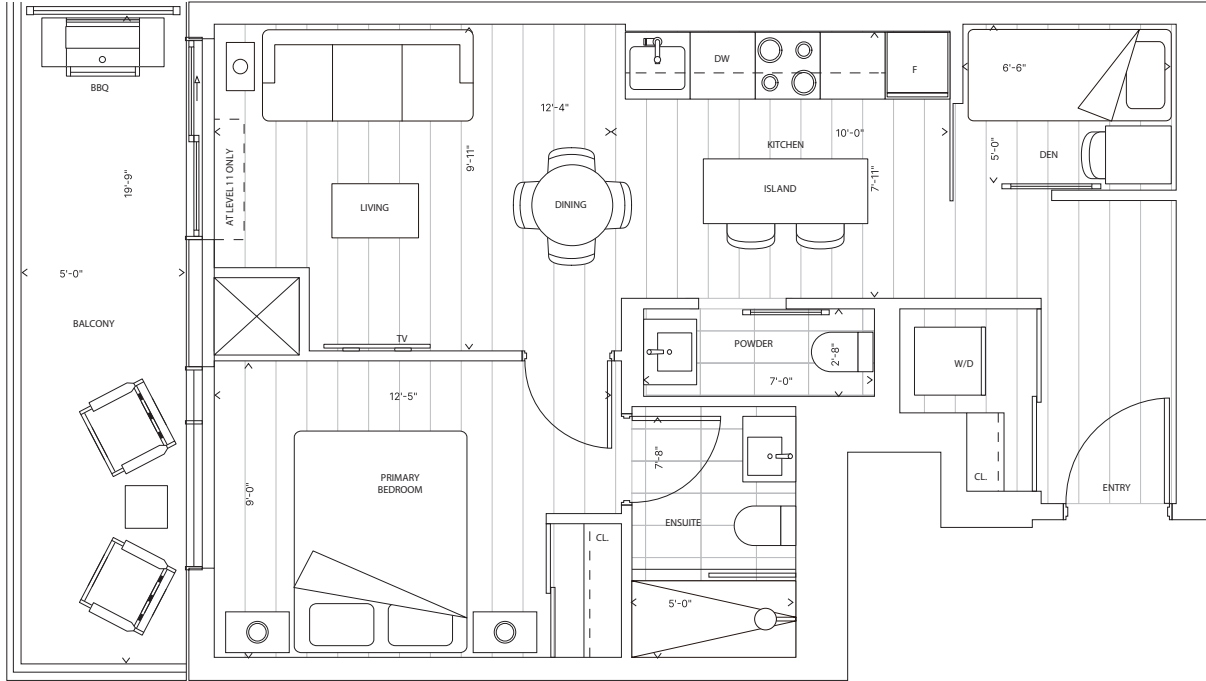

Suite D562

1 Bedroom 1 Den
1.5 Bathroom

Indoor Area 562 sqft

Outdoor Area 1115-60 sqft

1215, 1515-2015 - 86 sqft

Total Area 1115-622 sqft

1215, 1515-2015 - 648 sqft

Floor(s) 11, 12, 15-20

Unit(s) 1115-1215, 1515-2015

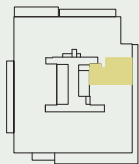

LEVEL 11

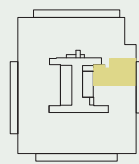

LEVEL 12,15-20



Feature Highlights

- 9' Ceilings
- Premium quartz countertop and backsplash
- Miele cooking package
- Integrated appliances
- Frameless showers
- Premium plumbing fixtures
- Integrated LED under cabinet kitchen lights
- Integrated LED mirror medicine cabinet

ORIGINATE™

This Document is not and will not form part of the Disclosure Package or of any Agreements of Purchase and Sale for the Reside Condo project. The floor plan herein is only for illustration purposes of possible or alternative uses and not indicative of the location of any rooms, their sizes, or allowable uses, and for which are subject to change by the Vendor (Reside Condos) as and when required for zoning. The Vendor makes no representation or warranties as to the number of bedrooms or sleeping rooms or occupants allowed in any room or Unit. Window configurations may vary with the final construction drawings. All areas and stated room dimensions are approximate. The Vendor shall have the right to make reasonable changes in the opinion of the Vendor in the plans and specifications if required and to substitute other material for that provided for herein with material that is of equal or better quality than that provided for here in. Purchasers are to only rely on what is provided in the Disclosure Package and their own Agreement of Purchase and Sale.

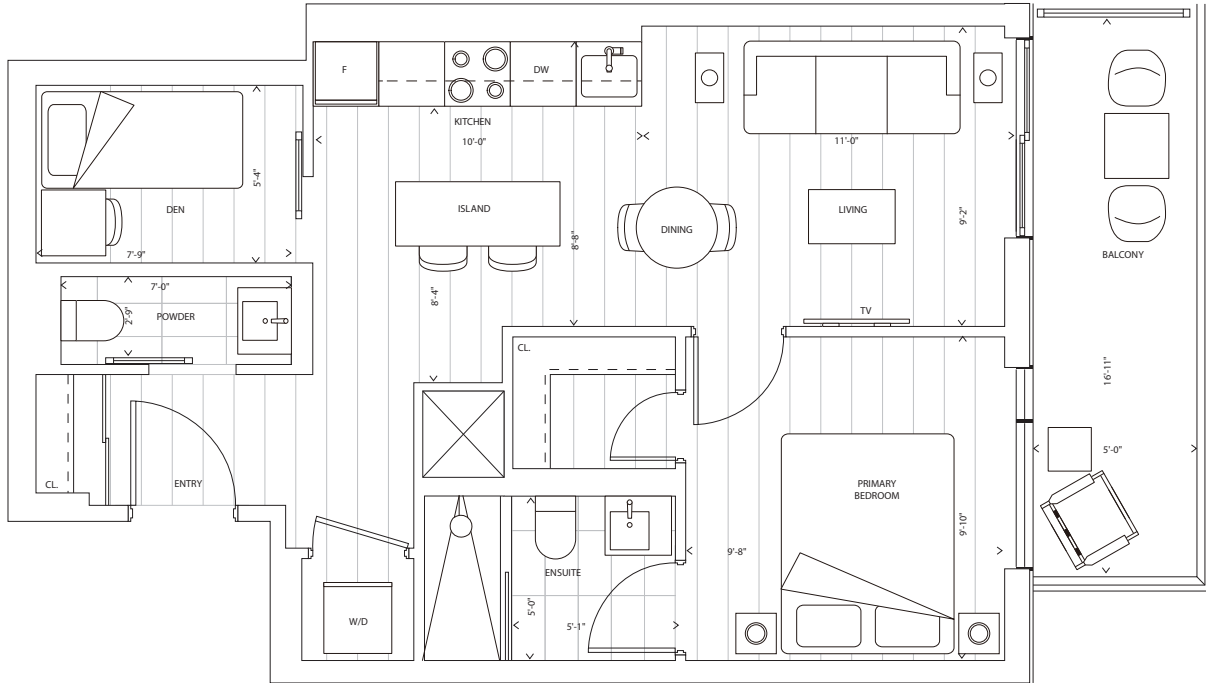

Suite D571

1 Bedroom 1 Den
1.5 Bathroom

Indoor Area	571 sqft
Outdoor Area	85 sqft
Total Area	656 SQFT
Floor(s)	11, 12, 15-20
Unit(s)	1108-1208, 1508-2008

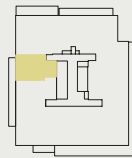

LEVEL 11

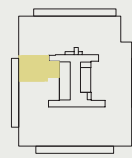

LEVEL 12, 15-20

Feature Highlights

- 9' Ceilings
- Premium quartz countertop and backsplash
- Miele cooking package
- Integrated appliances
- Frameless showers
- Premium plumbing fixtures
- Integrated LED under cabinet kitchen lights
- Integrated LED mirror medicine cabinet

ORIGINATE™

This Document is not and will not form part of the Disclosure Package or of any Agreements of Purchase and Sale for the Reside Condo project. The floor plan herein is only for illustration purposes of possible or alternative uses and not indicative of the location of any rooms, their sizes, or allowable uses, and for which are subject to change by the Vendor (Reside Condos) as and when required for zoning. The Vendor makes no representation or warranties as to the number of bedrooms or sleeping rooms or occupants allowed in any room or Unit. Window configurations may vary with the final construction drawings. All areas and stated room dimensions are approximate. The Vendor shall have the right to make reasonable changes in the opinion of the Vendor in the plans and specifications if required and to substitute other material for that provided for herein with material that is of equal or better quality than that provided for here in. Purchasers are to only rely on what is provided in the Disclosure Package and their own Agreement of Purchase and Sale.

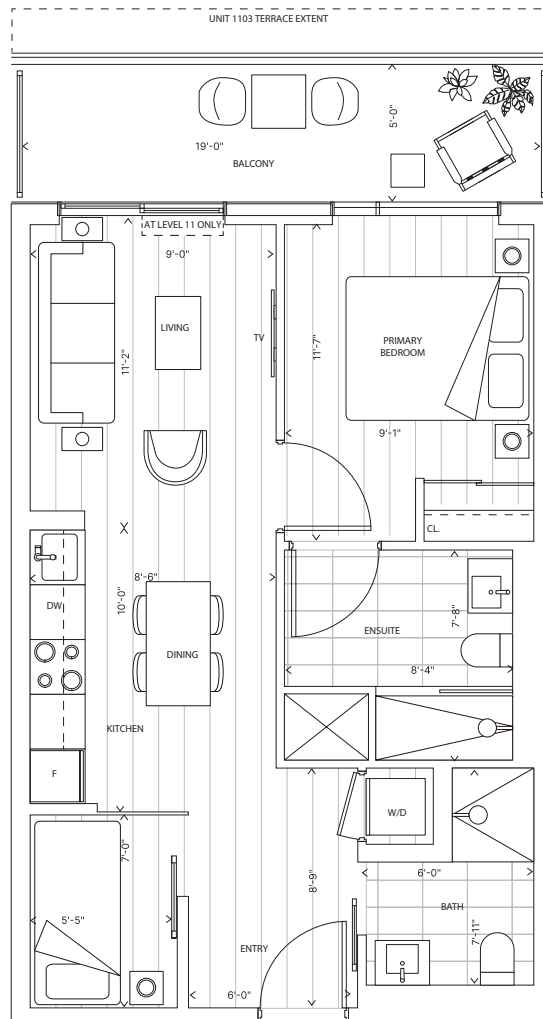

Suite D573 BF

Junior Two
2 Bathroom

Indoor Area	573 sqft
Outdoor Area	1103-133 sqft
	2103, 1503-2003 - 95 sqft
Total Area	1103-760 sqft
	1203, 1503-2003 - 660 sqft
Floor(s)	11, 12, 15-20
Unit(s)	1103-1203, 1503-2003

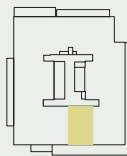

LEVEL 11

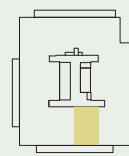

LEVEL 12, 15-20

Feature Highlights

- 9' Ceilings
- Premium quartz countertop and backsplash
- Miele cooking package
- Integrated appliances
- Frameless showers
- Premium plumbing fixtures
- Integrated LED under cabinet kitchen lights
- Integrated LED mirror medicine cabinet

ORIGINATE™

This Document is not and will not form part of the Disclosure Package or of any Agreements of Purchase and Sale for the Reside Condo project. The floor plan herein is only for illustration purposes of possible or alternative uses and not indicative of the location of any rooms, their sizes, or allowable uses, and for which are subject to change by the Vendor (Reside Condos) as and when required for zoning. The Vendor makes no representation or warranties as to the number of bedrooms or sleeping rooms or occupants allowed in any room or Unit. Window configurations may vary with the final construction drawings. All areas and stated room dimensions are approximate. The Vendor shall have the right to make reasonable changes in the opinion of the Vendor in the plans and specifications if required and to substitute other material for that provided for herein with material that is of equal or better quality than that provided for here in. Purchasers are to only rely on what is provided in the Disclosure Package and their own Agreement of Purchase and Sale.

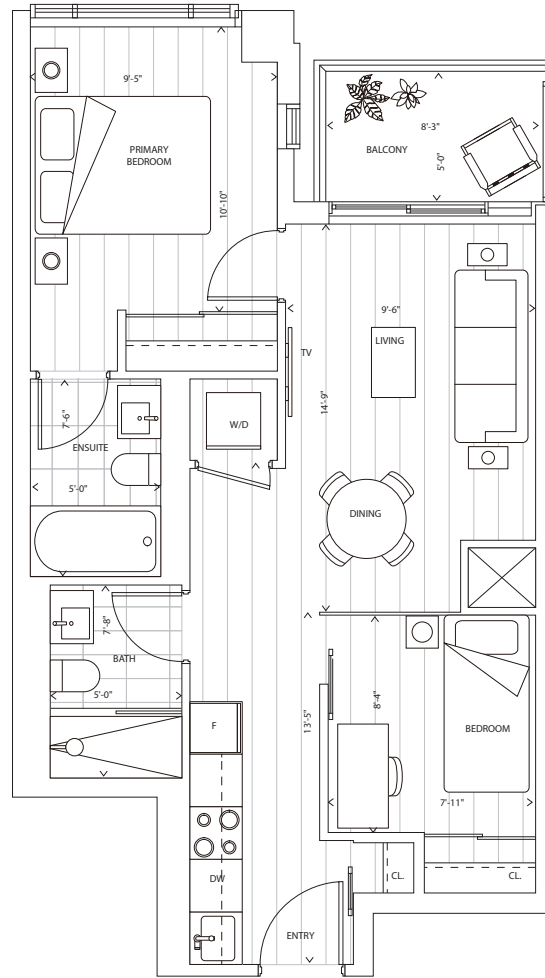

Suite E621

2 Bedroom
2 Bathroom

Indoor Area	621 sqft
Outdoor Area	42 sqft
Total Area	663 SQFT
Floor(s)	9, 10
Unit(s)	912, 1011

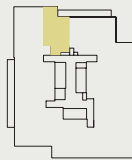

LEVEL 9

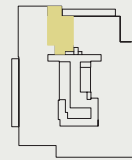

LEVEL 10

Feature Highlights

- 9' Ceilings
- Premium quartz countertop and backsplash
- Miele cooking package
- Integrated appliances
- Frameless showers
- Premium plumbing fixtures
- Integrated LED under cabinet kitchen lights
- Integrated LED mirror medicine cabinet

ORIGINATE™

This Document is not and will not form part of the Disclosure Package or of any Agreements of Purchase and Sale for the Reside Condo project. The floor plan herein is only for illustration purposes of possible or alternative uses and not indicative of the location of any rooms, their sizes, or allowable uses, and for which are subject to change by the Vendor (Reside Condos) as and when required for zoning. The Vendor makes no representation or warranties as to the number of bedrooms or sleeping rooms or occupants allowed in any room or Unit. Window configurations may vary with the final construction drawings. All areas and stated room dimensions are approximate. The Vendor shall have the right to make reasonable changes in the opinion of the Vendor in the plans and specifications if required and to substitute other material for that provided for herein with material that is of equal or better quality than that provided for here in. Purchasers are to only rely on what is provided in the Disclosure Package and their own Agreement of Purchase and Sale.

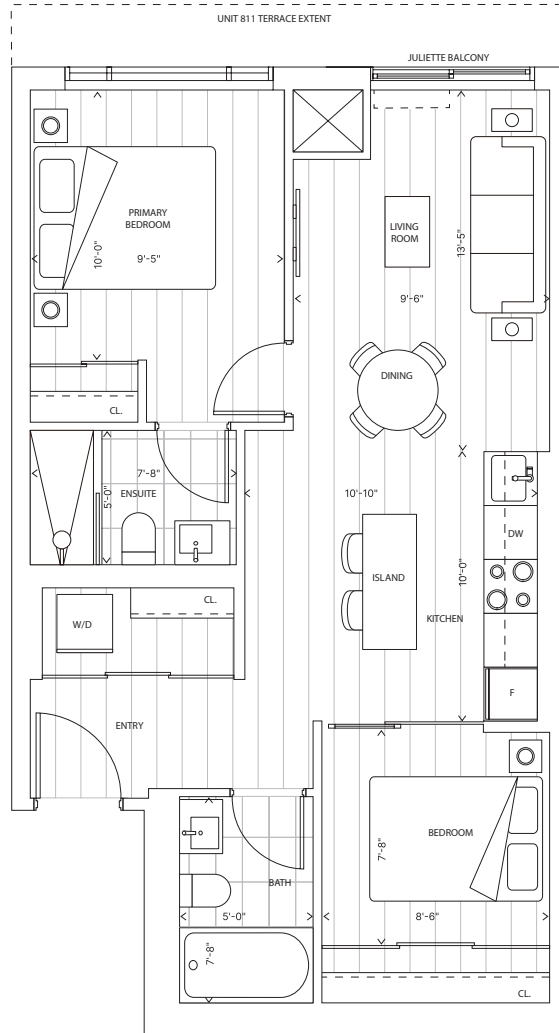

Suite E684

2 Bedroom
2 Bathroom

Indoor Area	684 sqft
Outdoor Area	811-75 sqft
Total Area	917, 106 - N/A sqft
	811-759 sqft
	917, 106 - 684 sqft
Floor(s)	8, 9, 10
Unit(s)	811, 917, 1016

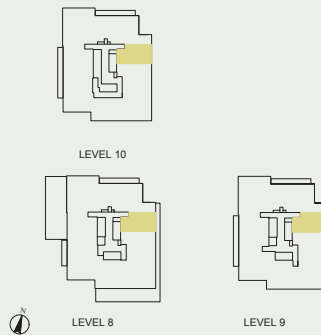

Feature Highlights

- 9' Ceilings
- Premium quartz countertop and backsplash
- Miele cooking package
- Integrated appliances
- Frameless showers
- Premium plumbing fixtures
- Integrated LED under cabinet kitchen lights
- Integrated LED mirror medicine cabinet

ORIGINATE™

This Document is not and will not form part of the Disclosure Package or of any Agreements of Purchase and Sale for the Reside Condo project. The floor plan herein is only for illustration purposes of possible or alternative uses and not indicative of the location of any rooms, their sizes, or allowable uses, and for which are subject to change by the Vendor (Reside Condos) as and when required for zoning. The Vendor makes no representation or warranties as to the number of bedrooms or sleeping rooms or occupants allowed in any room or Unit. Window configurations may vary with the final construction drawings. All areas and stated room dimensions are approximate. The Vendor shall have the right to make reasonable changes in the opinion of the Vendor in the plans and specifications if required and to substitute other material for that provided for herein with material that is of equal or better quality than that provided for here in. Purchasers are to only rely on what is provided in the Disclosure Package and their own Agreement of Purchase and Sale.

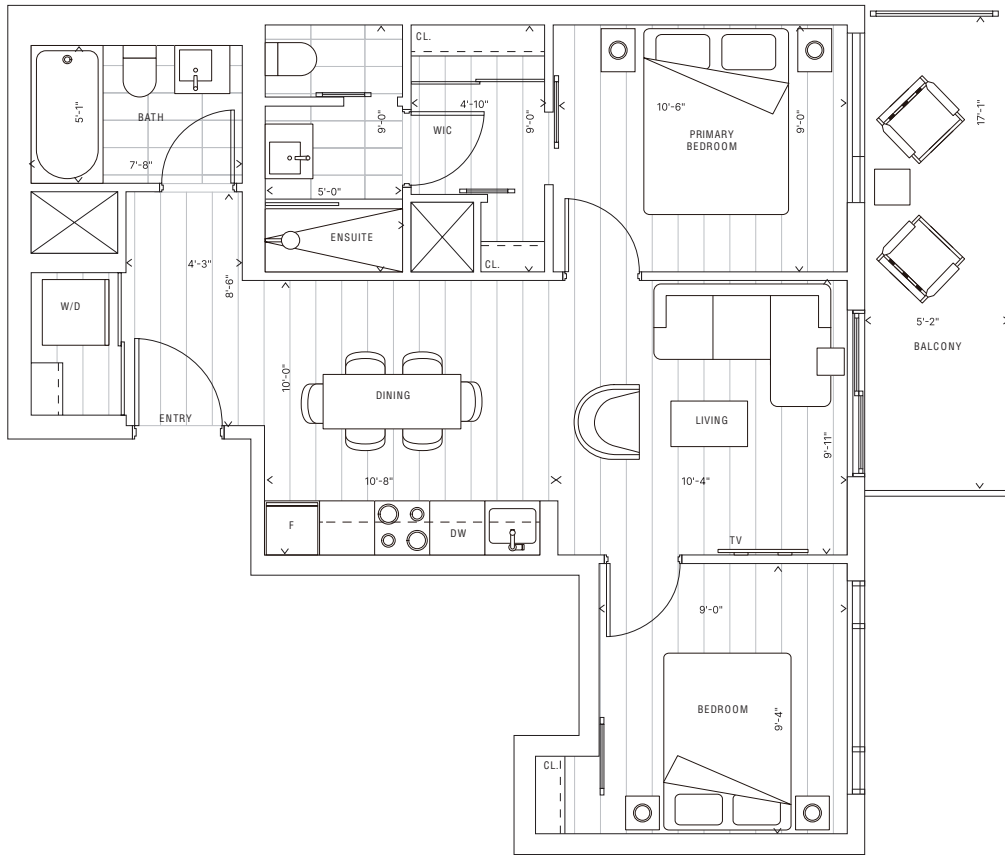

Suite E698

	2 Bedroom 2 Bathroom
Indoor Area	698 sqft
Outdoor Area	88 sqft
Total Area	786 sqft
Floor(s)	9, 10
Unit(s)	909, 1009

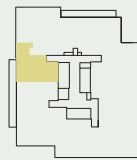

LEVEL 9

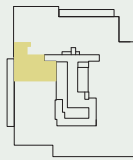

LEVEL 10



Feature Highlights

- 9' Ceilings
- Premium quartz countertop and backsplash
- Miele cooking package
- Integrated appliances
- Frameless showers
- Premium plumbing fixtures
- Integrated LED under cabinet kitchen lights
- Integrated LED mirror medicine cabinet

ORIGINATE™

This Document is not and will not form part of the Disclosure Package or of any Agreements of Purchase and Sale for the Reside Condo project. The floor plan herein is only for illustration purposes of possible or alternative uses and not indicative of the location of any rooms, their sizes, or allowable uses, and for which are subject to change by the Vendor (Reside Condos) as and when required for zoning. The Vendor makes no representation or warranties as to the number of bedrooms or sleeping rooms or occupants allowed in any room or Unit. Window configurations may vary with the final construction drawings. All areas and stated room dimensions are approximate. The Vendor shall have the right to make reasonable changes in the opinion of the Vendor in the plans and specifications if required and to substitute other material for that provided for herein with material that is of equal or better quality than that provided for here in. Purchasers are to only rely on what is provided in the Disclosure Package and their own Agreement of Purchase and Sale.

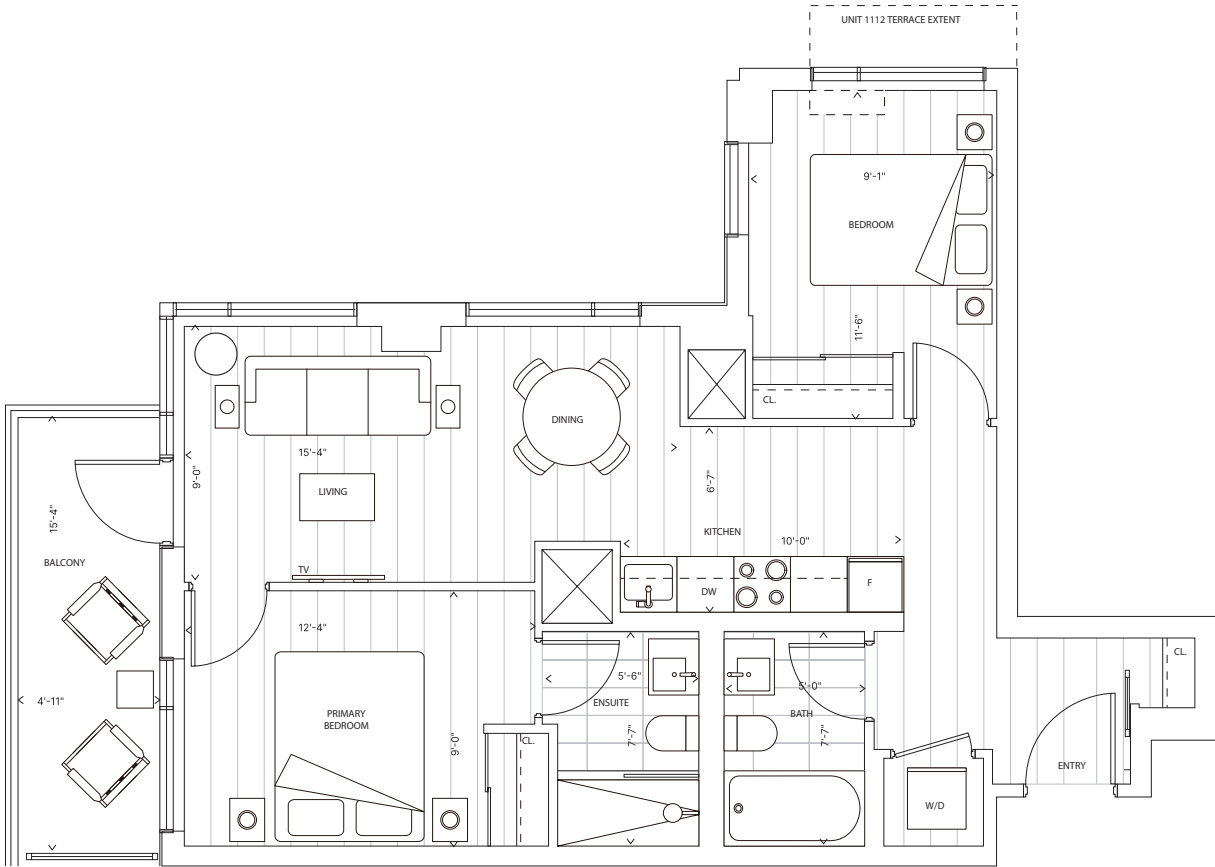

Suite E702

2 Bedroom
2 Bathroom

Indoor Area	702 sqft
Outdoor Area	1112-102 sqft
Total Area	1212, 1512-2012 - 78 sqft
	1212, 1512-2012 - 780 sqft
Floor(s)	11, 12, 15-20
Unit(s)	1112-1212, 1512-2012

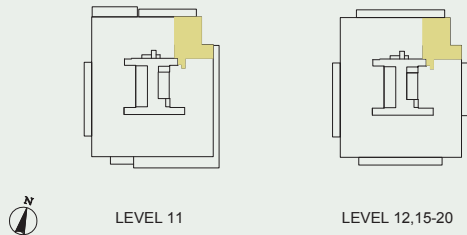

Feature Highlights

- 9' Ceilings
- Premium quartz countertop and backsplash
- Miele cooking package
- Integrated appliances
- Frameless showers
- Premium plumbing fixtures
- Integrated LED under cabinet kitchen lights
- Integrated LED mirror medicine cabinet

ORIGINATE™

This Document is not and will not form part of the Disclosure Package or of any Agreements of Purchase and Sale for the Reside Condo project. The floor plan herein is only for illustration purposes of possible or alternative uses and not indicative of the location of any rooms, their sizes, or allowable uses, and for which are subject to change by the Vendor (Reside Condos) as and when required for zoning. The Vendor makes no representation or warranties as to the number of bedrooms or sleeping rooms or occupants allowed in any room or Unit. Window configurations may vary with the final construction drawings. All areas and stated room dimensions are approximate. The Vendor shall have the right to make reasonable changes in the opinion of the Vendor in the plans and specifications if required and to substitute other material for that provided for herein with material that is of equal or better quality than that provided for here in. Purchasers are to only rely on what is provided in the Disclosure Package and their own Agreement of Purchase and Sale.

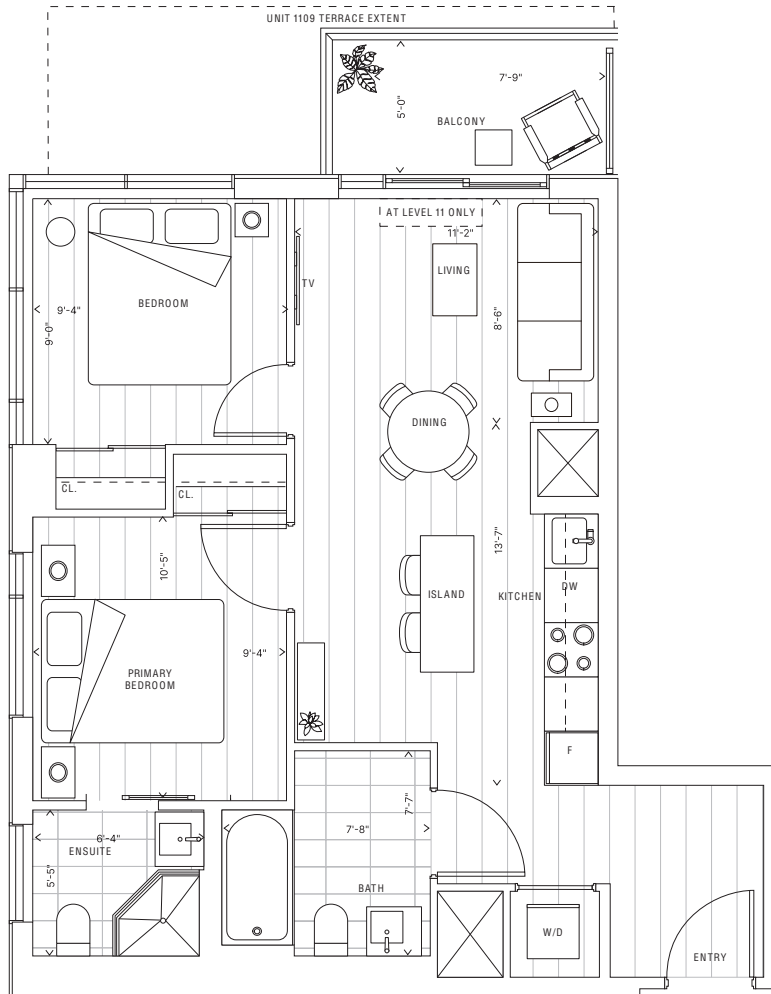

Suite E705BF

2 Bedroom
2 Bathroom

Indoor Area 705 sqft

Outdoor Area 1109-125 sqft

1209, 1509-2009 - 50 sqft

Total Area 1109-830 sqft

1209, 1509-2009 - 75 sqft

Floor(s) 11, 12, 15-20

Unit(s) 1109-1209, 1509-2009

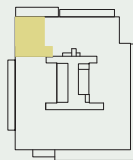

LEVEL 11

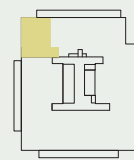

LEVEL 12,15-20



Feature Highlights

- 9' Ceilings
- Premium quartz countertop and backsplash
- Miele cooking package
- Integrated appliances
- Frameless showers
- Premium plumbing fixtures
- Integrated LED under cabinet kitchen lights
- Integrated LED mirror medicine cabinet

ORIGINATE™

This Document is not and will not form part of the Disclosure Package or of any Agreements of Purchase and Sale for the Reside Condo project. The floor plan herein is only for illustration purposes of possible or alternative uses and not indicative of the location of any rooms, their sizes, or allowable uses, and for which are subject to change by the Vendor (Reside Condos) as and when required for zoning. The Vendor makes no representation or warranties as to the number of bedrooms or sleeping rooms or occupants allowed in any room or Unit. Window configurations may vary with the final construction drawings. All areas and stated room dimensions are approximate. The Vendor shall have the right to make reasonable changes in the opinion of the Vendor in the plans and specifications if required and to substitute other material for that provided for herein with material that is of equal or better quality than that provided for here in. Purchasers are to only rely on what is provided in the Disclosure Package and their own Agreement of Purchase and Sale.

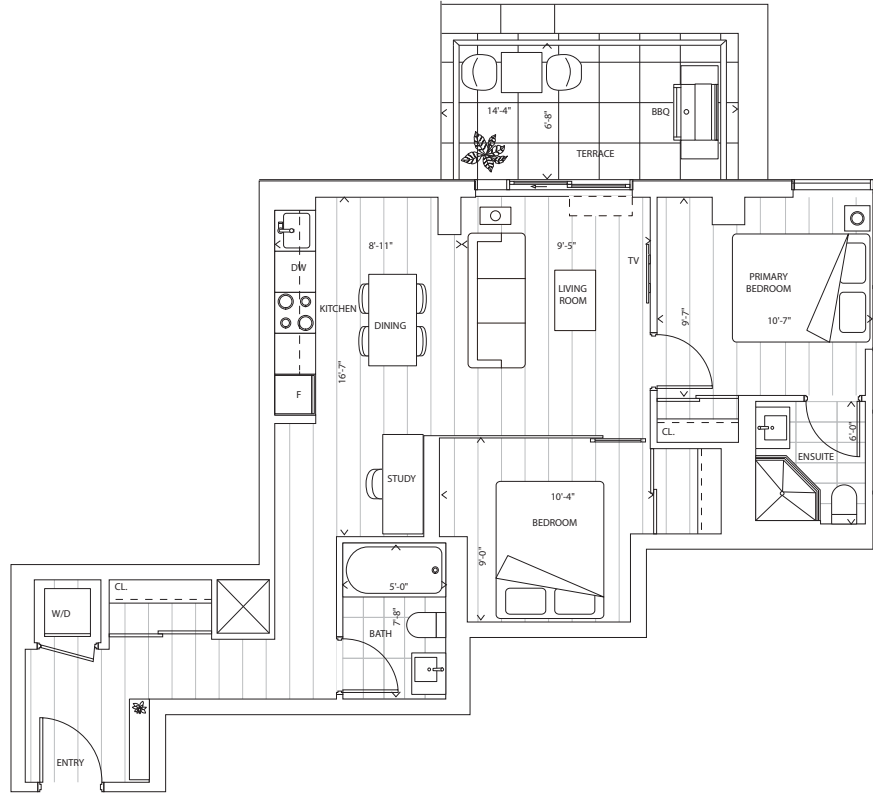

Suite E754

2 Bedroom
2 Bathroom

Indoor Area	754 sqft
Outdoor Area	90 sqft
Total Area	844 SQFT
Floor(s)	3
Unit(s)	308

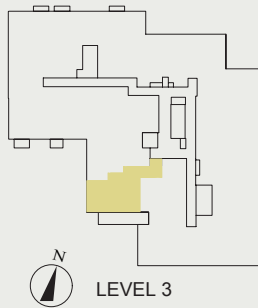

Feature Highlights

- 9' Ceilings
- Premium quartz countertop and backsplash
- Miele cooking package
- Integrated appliances
- Frameless showers
- Premium plumbing fixtures
- Integrated LED under cabinet kitchen lights
- Integrated LED mirror medicine cabinet

ORIGINATE™

This Document is not and will not form part of the Disclosure Package or of any Agreements of Purchase and Sale for the Reside Condo project. The floor plan herein is only for illustration purposes of possible or alternative uses and not indicative of the location of any rooms, their sizes, or allowable uses, and for which are subject to change by the Vendor (Reside Condos) as and when required for zoning. The Vendor makes no representation or warranties as to the number of bedrooms or sleeping rooms or occupants allowed in any room or Unit. Window configurations may vary with the final construction drawings. All areas and stated room dimensions are approximate. The Vendor shall have the right to make reasonable changes in the opinion of the Vendor in the plans and specifications if required and to substitute other material for that provided for herein with material that is of equal or better quality than that provided for here in. Purchasers are to only rely on what is provided in the Disclosure Package and their own Agreement of Purchase and Sale.

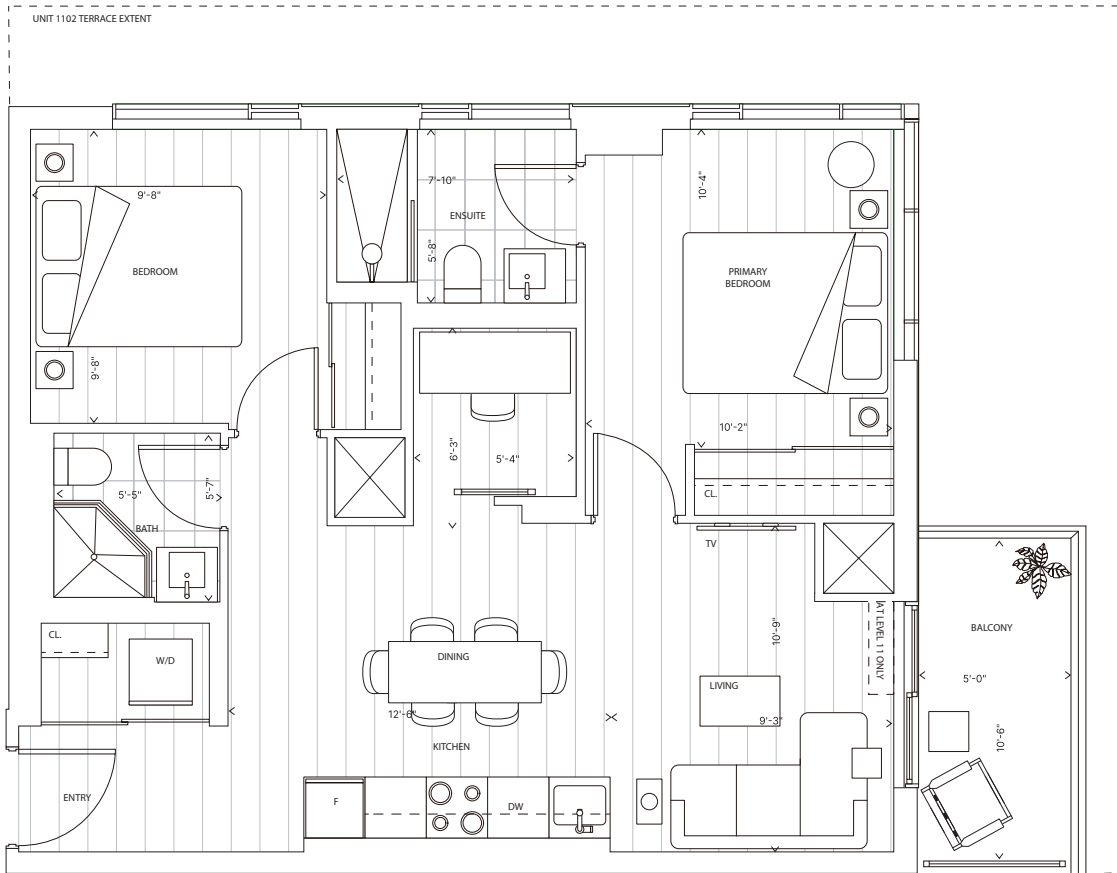

Suite F734

2 Bedroom 1 Den
2 Bathroom

Indoor Area	734 sqft
Outdoor Area	1102-283 sqft
	1202, 1502-2102 - 52 sqft
Total Area	1102-1017 sqft
	1202, 1502-2102 - 786 sqft
Floor(s)	11, 12, 15-20, 21
Unit(s)	1102-1202, 1502-2102

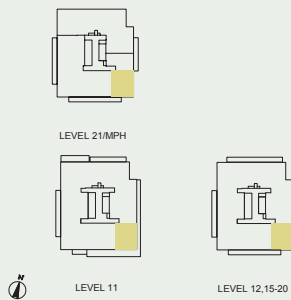

Feature Highlights

- 9' Ceilings
- Premium quartz countertop and backsplash
- Miele cooking package
- Integrated appliances
- Frameless showers
- Premium plumbing fixtures
- Integrated LED under cabinet kitchen lights
- Integrated LED mirror medicine cabinet

ORIGINATE™

This Document is not and will not form part of the Disclosure Package or of any Agreements of Purchase and Sale for the Reside Condo project. The floor plan herein is only for illustration purposes of possible or alternative uses and not indicative of the location of any rooms, their sizes, or allowable uses, and for which are subject to change by the Vendor (Reside Condos) as and when required for zoning. The Vendor makes no representation or warranties as to the number of bedrooms or sleeping rooms or occupants allowed in any room or Unit. Window configurations may vary with the final construction drawings. All areas and stated room dimensions are approximate. The Vendor shall have the right to make reasonable changes in the opinion of the Vendor in the plans and specifications if required and to substitute other material for that provided for herein with material that is of equal or better quality than that provided for here in. Purchasers are to only rely on what is provided in the Disclosure Package and their own Agreement of Purchase and Sale.

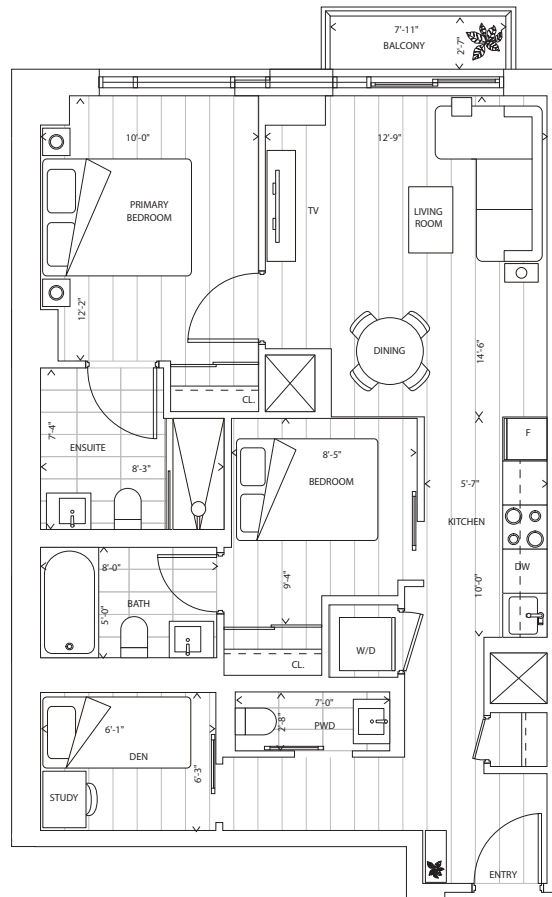

Suite F868BF

2 Bedroom 1 Den
2.5 Bathroom

Indoor Area	868 sqft
Outdoor Area	18 sqft
Total Area	886 sqft
Floor(s)	3
Unit(s)	315

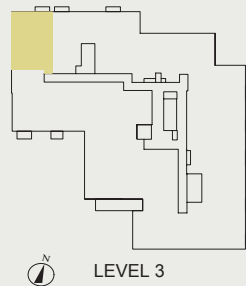

Feature Highlights

- 9' Ceilings
- Premium quartz countertop and backsplash
- Miele cooking package
- Integrated appliances
- Frameless showers
- Premium plumbing fixtures
- Integrated LED under cabinet kitchen lights
- Integrated LED mirror medicine cabinet

ORIGINATE™

This Document is not and will not form part of the Disclosure Package or of any Agreements of Purchase and Sale for the Reside Condo project. The floor plan herein is only for illustration purposes of possible or alternative uses and not indicative of the location of any rooms, their sizes, or allowable uses, and for which are subject to change by the Vendor (Reside Condos) as and when required for zoning. The Vendor makes no representation or warranties as to the number of bedrooms or sleeping rooms or occupants allowed in any room or Unit. Window configurations may vary with the final construction drawings. All areas and stated room dimensions are approximate. The Vendor shall have the right to make reasonable changes in the opinion of the Vendor in the plans and specifications if required and to substitute other material for that provided for herein with material that is of equal or better quality than that provided for here in. Purchasers are to only rely on what is provided in the Disclosure Package and their own Agreement of Purchase and Sale.

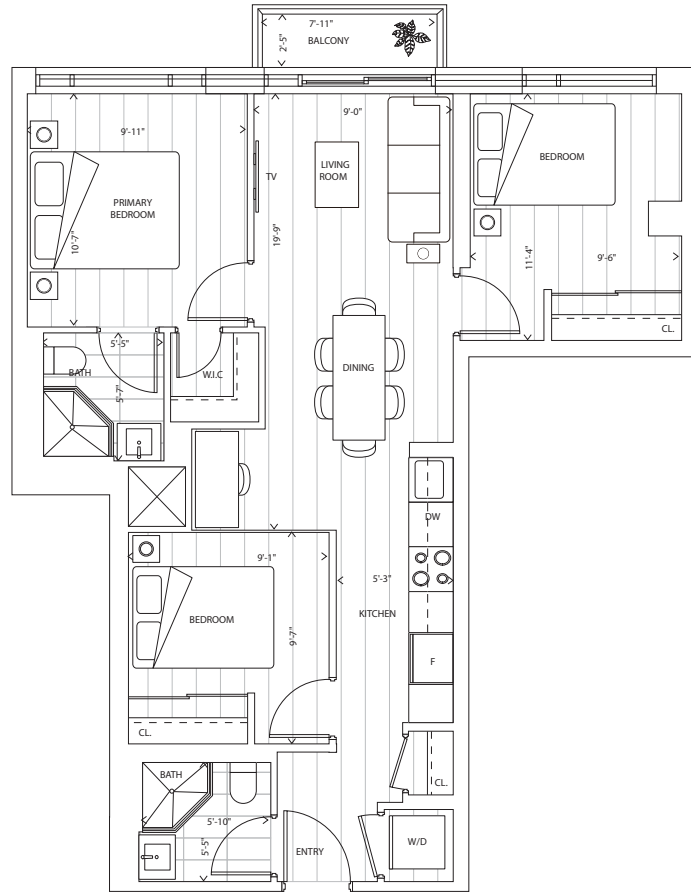

Suite G824

3 Bedroom
2 Bathroom

Indoor Area	824 sqft
Outdoor Area	18 sqft
Total Area	842 sqft
Floor(s)	2
Unit(s)	212

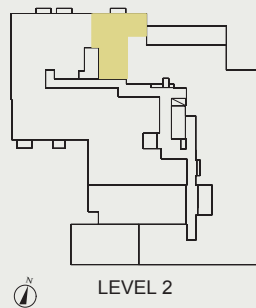

Feature Highlights

- 9' Ceilings
- Premium quartz countertop and backsplash
- Miele cooking package
- Integrated appliances
- Frameless showers
- Premium plumbing fixtures
- Integrated LED under cabinet kitchen lights
- Integrated LED mirror medicine cabinet

ORIGINATE™

This Document is not and will not form part of the Disclosure Package or of any Agreements of Purchase and Sale for the Reside Condo project. The floor plan herein is only for illustration purposes of possible or alternative uses and not indicative of the location of any rooms, their sizes, or allowable uses, and for which are subject to change by the Vendor (Reside Condos) as and when required for zoning. The Vendor makes no representation or warranties as to the number of bedrooms or sleeping rooms or occupants allowed in any room or Unit. Window configurations may vary with the final construction drawings. All areas and stated room dimensions are approximate. The Vendor shall have the right to make reasonable changes in the opinion of the Vendor in the plans and specifications if required and to substitute other material for that provided for herein with material that is of equal or better quality than that provided for here in. Purchasers are to only rely on what is provided in the Disclosure Package and their own Agreement of Purchase and Sale.

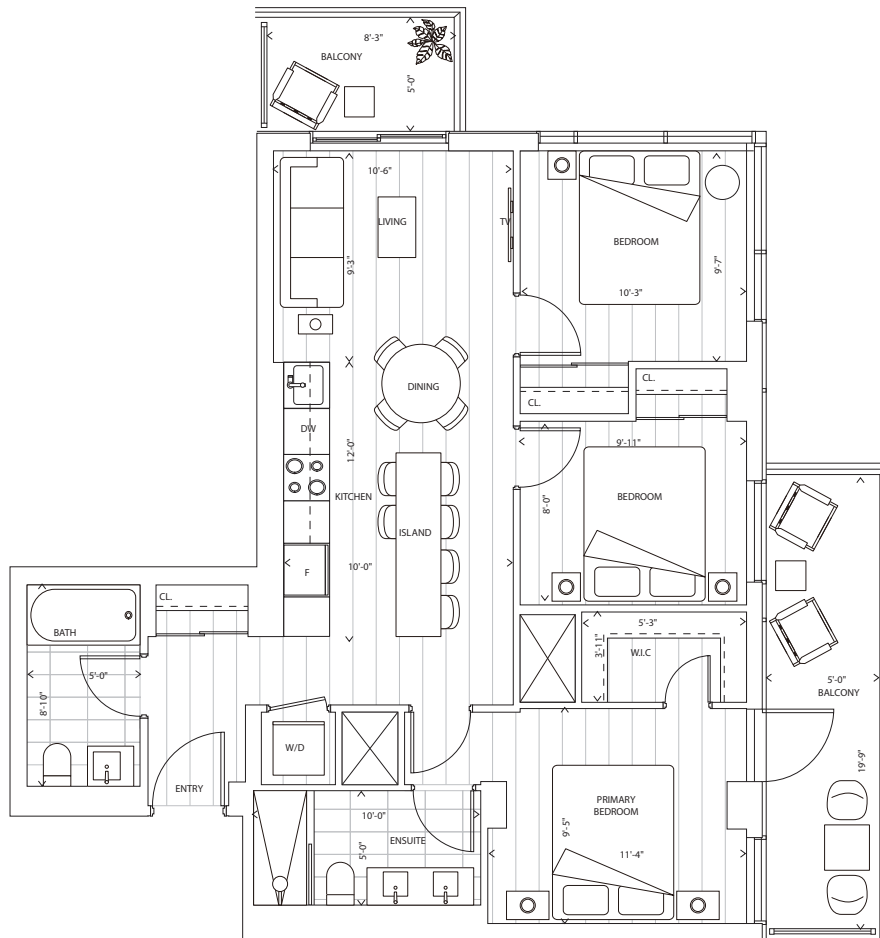

Suite G886

3 Bedroom
2 Bathroom

Indoor Area	886 sqft
Outdoor Area	141 sqft
Total Area	1009 sqft
Floor(s)	11, 12, 15-20
Unit(s)	1106-1206, 1506-2006

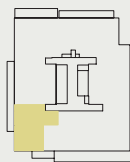

LEVEL 11

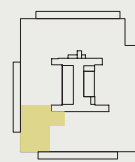

LEVEL 12, 15-20



Feature Highlights

- 9' Ceilings
- Premium quartz countertop and backsplash
- Miele cooking package
- Integrated appliances
- Frameless showers
- Premium plumbing fixtures
- Integrated LED under cabinet kitchen lights
- Integrated LED mirror medicine cabinet

ORIGINATE™

This Document is not and will not form part of the Disclosure Package or of any Agreements of Purchase and Sale for the Reside Condo project. The floor plan herein is only for illustration purposes of possible or alternative uses and not indicative of the location of any rooms, their sizes, or allowable uses, and for which are subject to change by the Vendor (Reside Condos) as and when required for zoning. The Vendor makes no representation or warranties as to the number of bedrooms or sleeping rooms or occupants allowed in any room or Unit. Window configurations may vary with the final construction drawings. All areas and stated room dimensions are approximate. The Vendor shall have the right to make reasonable changes in the opinion of the Vendor in the plans and specifications if required and to substitute other material for that provided for herein with material that is of equal or better quality than that provided for here in. Purchasers are to only rely on what is provided in the Disclosure Package and their own Agreement of Purchase and Sale.

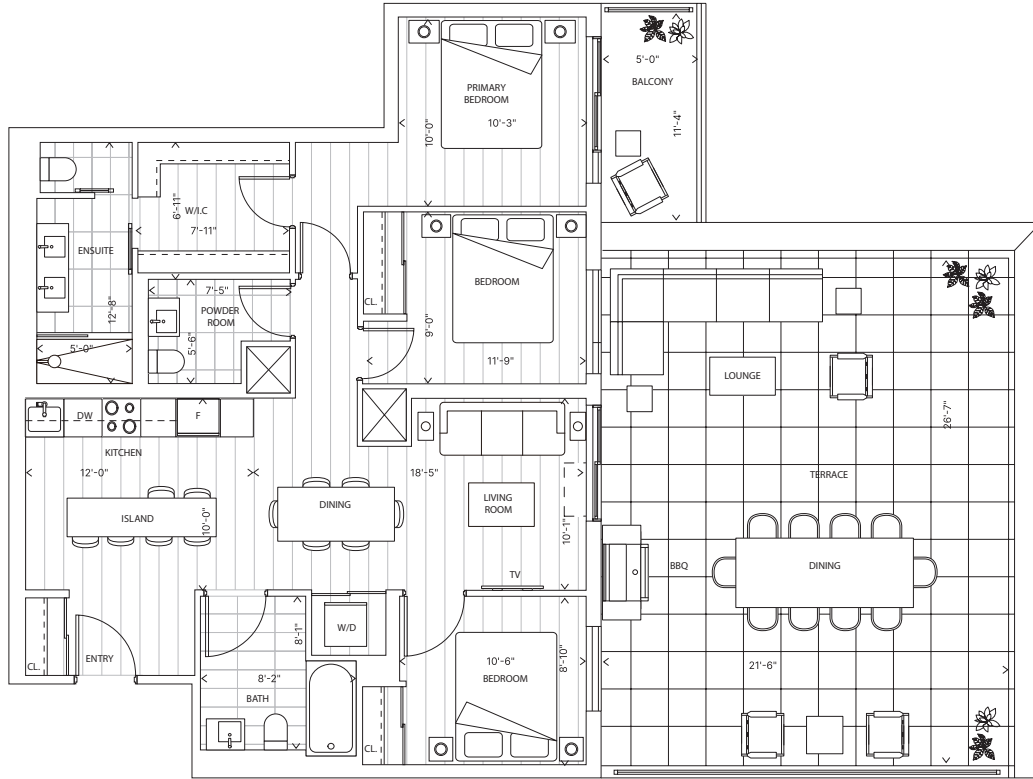

Suite G1072 BF

3 Bedroom
2.5 Bathroom

Indoor Area	1072 sqft
Outdoor Area	630 sqft
Total Area	1702 sqft
Floor(s)	8
Unit(s)	806

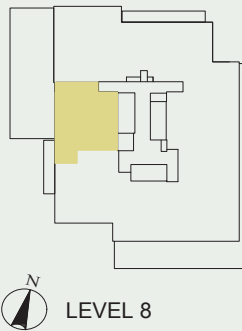

Feature Highlights

- 9' Ceilings
- Premium quartz countertop and backsplash
- Miele cooking package
- Integrated appliances
- Frameless showers
- Premium plumbing fixtures
- Integrated LED under cabinet kitchen lights
- Integrated LED mirror medicine cabinet

ORIGINATE™

This Document is not and will not form part of the Disclosure Package or of any Agreements of Purchase and Sale for the Reside Condo project. The floor plan herein is only for illustration purposes of possible or alternative uses and not indicative of the location of any rooms, their sizes, or allowable uses, and for which are subject to change by the Vendor (Reside Condos) as and when required for zoning. The Vendor makes no representation or warranties as to the number of bedrooms or sleeping rooms or occupants allowed in any room or Unit. Window configurations may vary with the final construction drawings. All areas and stated room dimensions are approximate. The Vendor shall have the right to make reasonable changes in the opinion of the Vendor in the plans and specifications if required and to substitute other material for that provided for herein with material that is of equal or better quality than that provided for here in. Purchasers are to only rely on what is provided in the Disclosure Package and their own Agreement of Purchase and Sale.

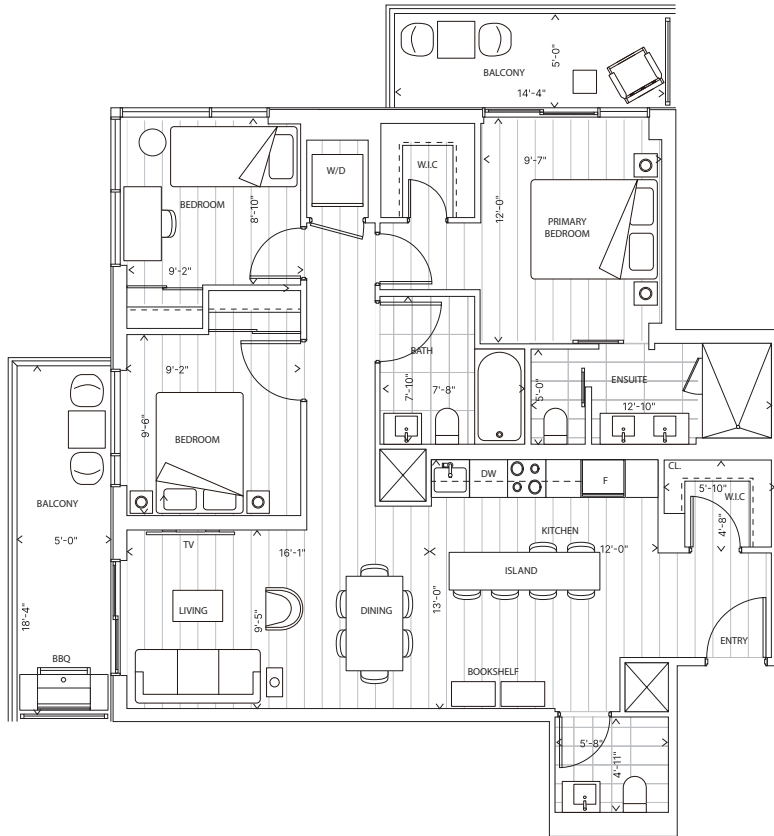

Suite G1091 BF

3 Bedroom
2.5 Bathroom

Indoor Area	1091 sqft
Outdoor Area	164 sqft
Total Area	1255 sqft
Floor(s)	21
Unit(s)	2105

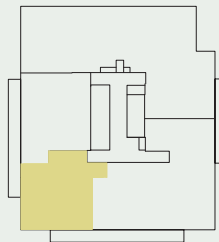

 LEVEL 21/MPH

Feature Highlights

- 9' Ceilings
- Premium quartz countertop and backsplash
- Miele cooking package
- Integrated appliances
- Frameless showers
- Premium plumbing fixtures
- Integrated LED under cabinet kitchen lights
- Integrated LED mirror medicine cabinet

ORIGINATE™

This Document is not and will not form part of the Disclosure Package or of any Agreements of Purchase and Sale for the Reside Condo project. The floor plan herein is only for illustration purposes of possible or alternative uses and not indicative of the location of any rooms, their sizes, or allowable uses, and for which are subject to change by the Vendor (Reside Condos) as and when required for zoning. The Vendor makes no representation or warranties as to the number of bedrooms or sleeping rooms or occupants allowed in any room or Unit. Window configurations may vary with the final construction drawings. All areas and stated room dimensions are approximate. The Vendor shall have the right to make reasonable changes in the opinion of the Vendor in the plans and specifications if required and to substitute other material for that provided for herein with material that is of equal or better quality than that provided for here in. Purchasers are to only rely on what is provided in the Disclosure Package and their own Agreement of Purchase and Sale.